

**Raytheon**

# Public Involvement Meeting

## Draft Phase IV – Remedy Implementation Plan (RIP)

May 17, 2006

Former Raytheon Facility  
Wayland, Massachusetts

Presented by:

Edwin P. Madera and Louis “Chip” Burkhardt  
Raytheon Company

# Purpose of Meeting

## **Draft Phase IV – Remedy Implementation Plan (RIP)**

- For Release Tracking Number (RTN) 3-22408 and Tier IB Permit Number W0405278 (Northern Area of the Site)
- Remedial Clean-up Plan for Northern Area
  - Update on soil and groundwater data
  - Proposed remediation activities
  - Proposed schedule of activities

## **Update on Other Site Activities**

- Southern Area Groundwater Remediation Activities
- Wetland Area Monitoring

## **Question and Answer Period**

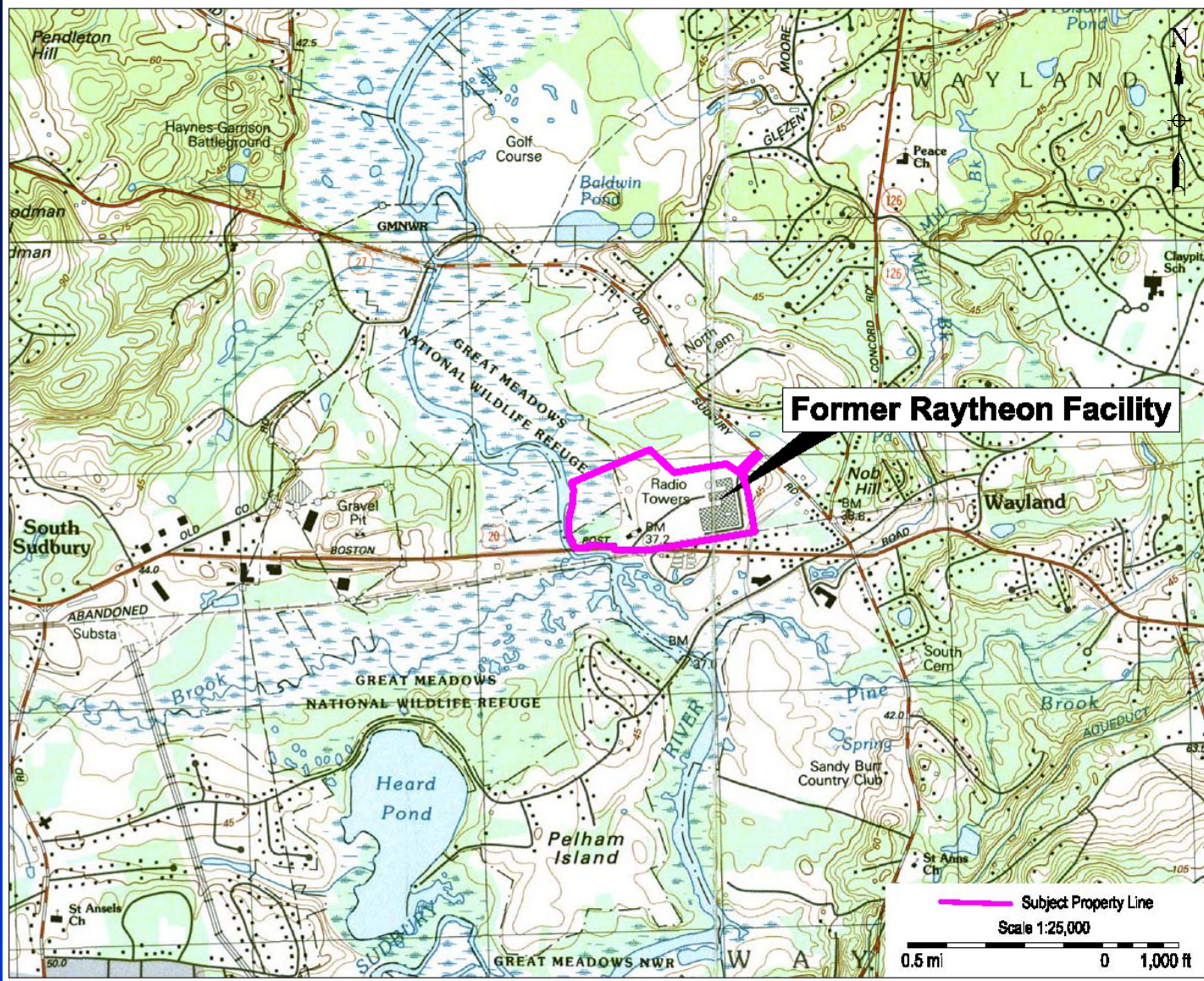

Locus Map



**Raytheon**



Area of Proposed  
Soil Excavation



# Draft Phase IV – Remedy Implementation Plan (RIP)

# Draft Phase IV – RIP

## Purpose of a Phase IV – Remedy Implementation Plan (RIP)

- Proposed Remedial Option for Site:
  - 1) Design
  - 2) Construction Plans
  - 3) Operation, Maintenance and/or Monitoring.



# Draft Phase IV – RIP Compounds of Concern

**Raytheon**

- **CVOCs – tetrachloroethene (PCE), trichloroethene (TCE), cis-1,2 dichloroethene (cDCE), and vinyl chloride (VC)**
  - Focus of Phase IV remedial activities activities
- **MTBE**
  - MTBE in groundwater is attributed to a potential release from local gas station
  - Raytheon may submit a Down-gradient Property Status submittal
- **Arsenic**
  - Arsenic in groundwater is naturally occurring
  - Raytheon may submit a Response Action Outcome (RAO) submittal
- **Toluene**
  - Identified with Waterloo Profiler during the Northern Area “source area” investigation
  - Toluene has not been detected above its RCGW-1 standard in groundwater samples collected from monitoring wells located in the Northern Area. The detection of toluene above RCGW-1 is not representative of Site groundwater conditions.

# Phase IV – RIP Compounds of Concern

**Raytheon**

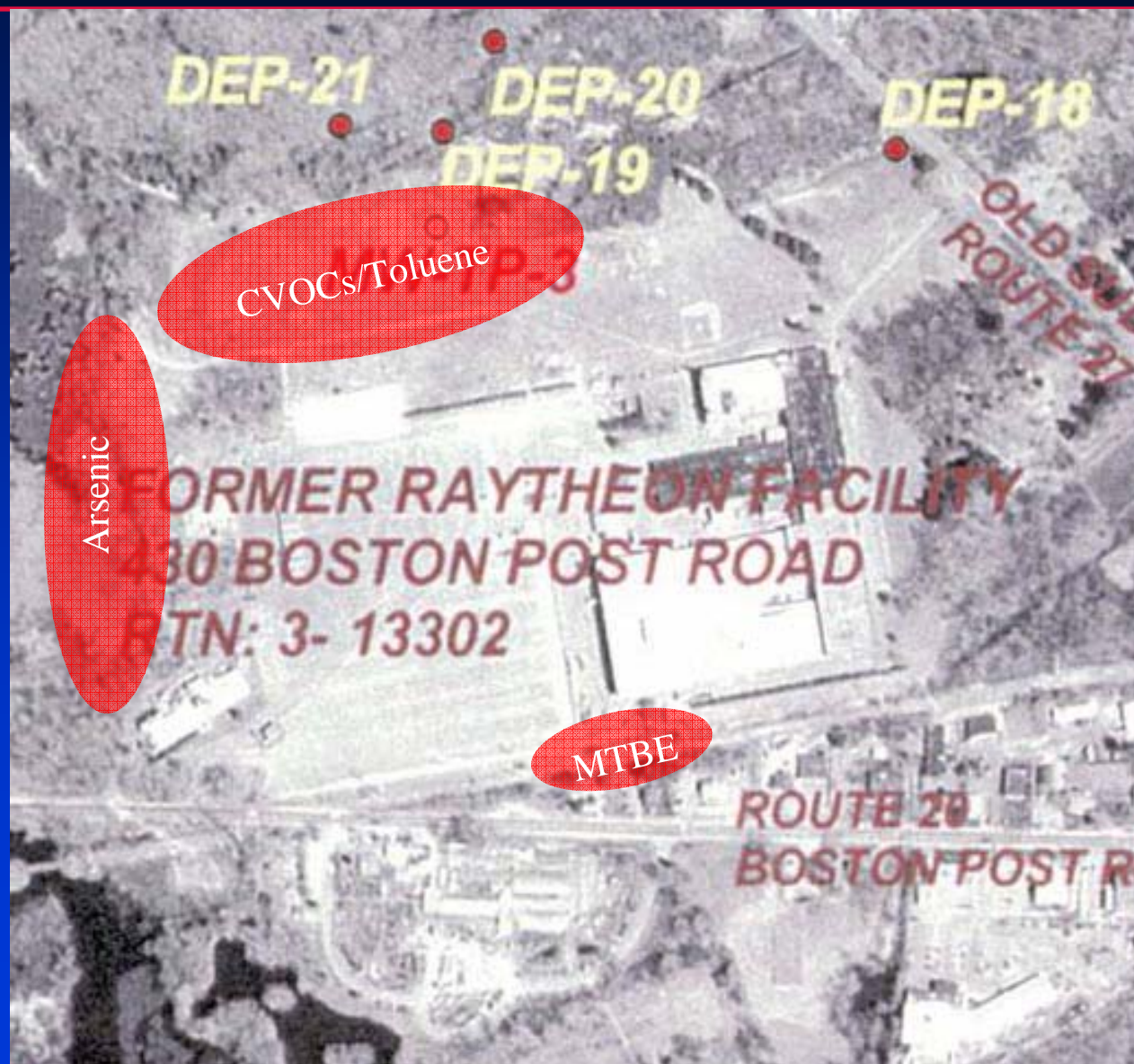

## Compounds of concern encountered:

- Chlorinated Volatile Organic Compounds (CVOCs)
- Toluene
- Arsenic
- Methyl Tertiary Butyl Ether



# Source Area Investigation

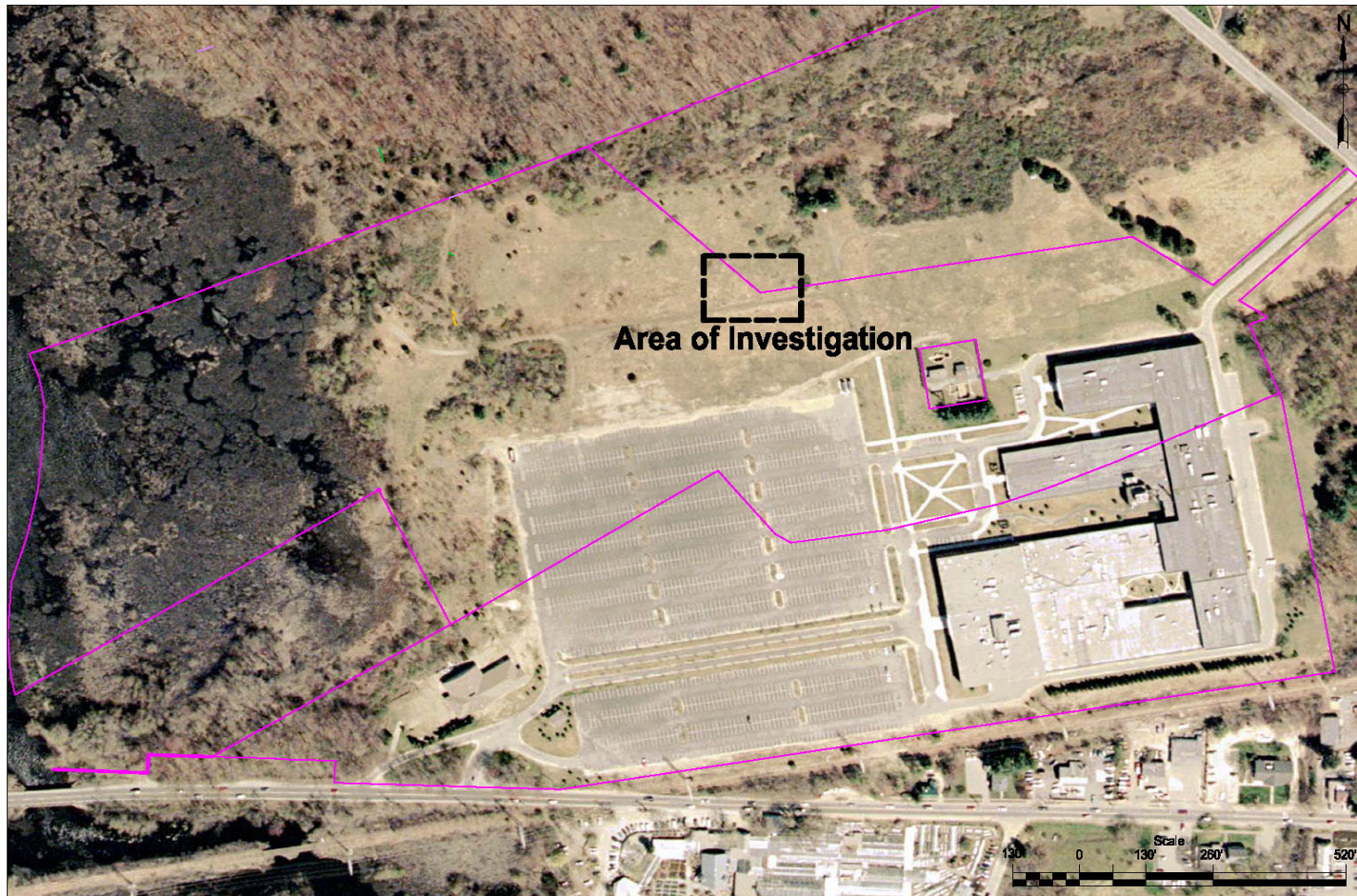

# Northern Area Investigation Area

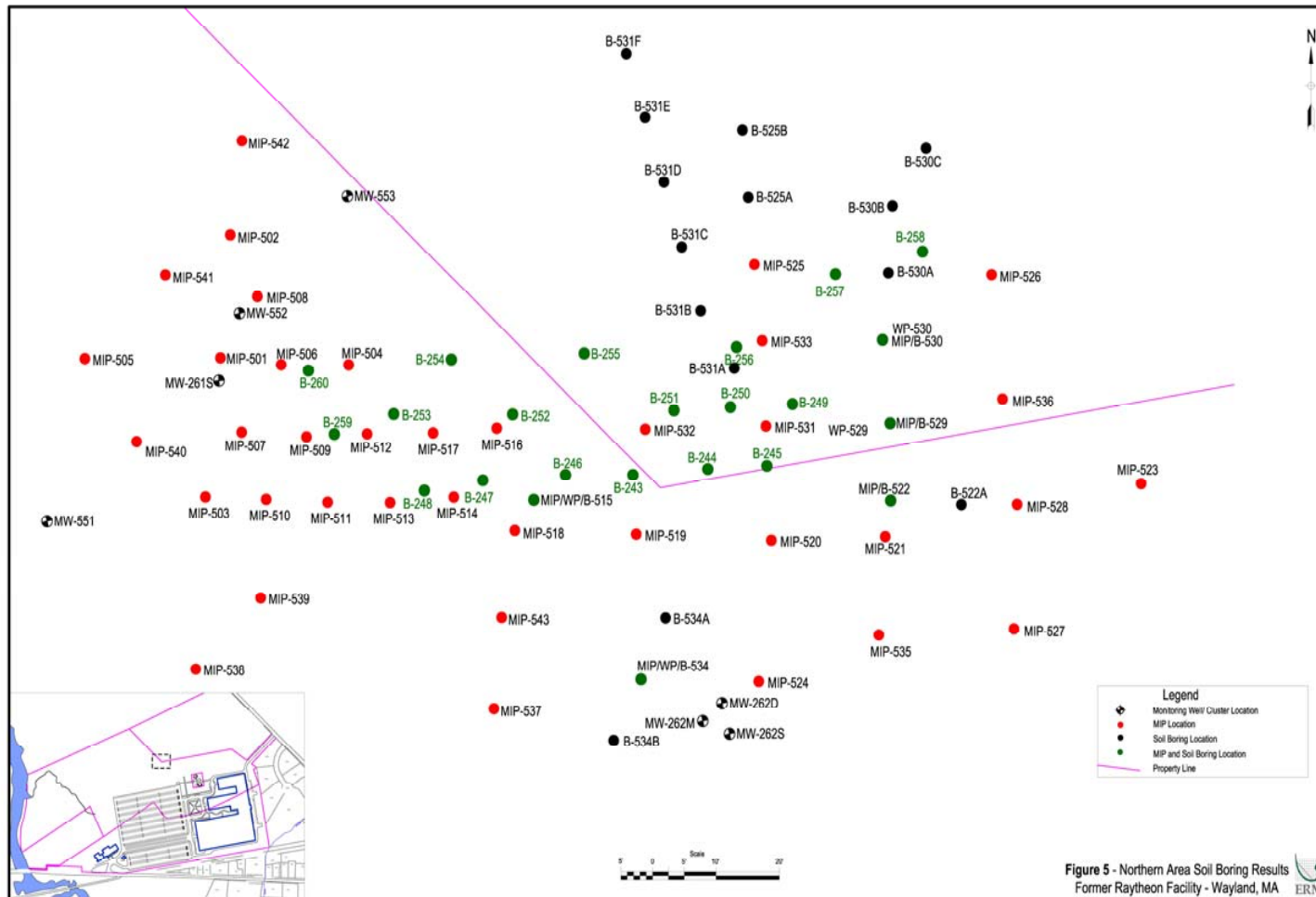
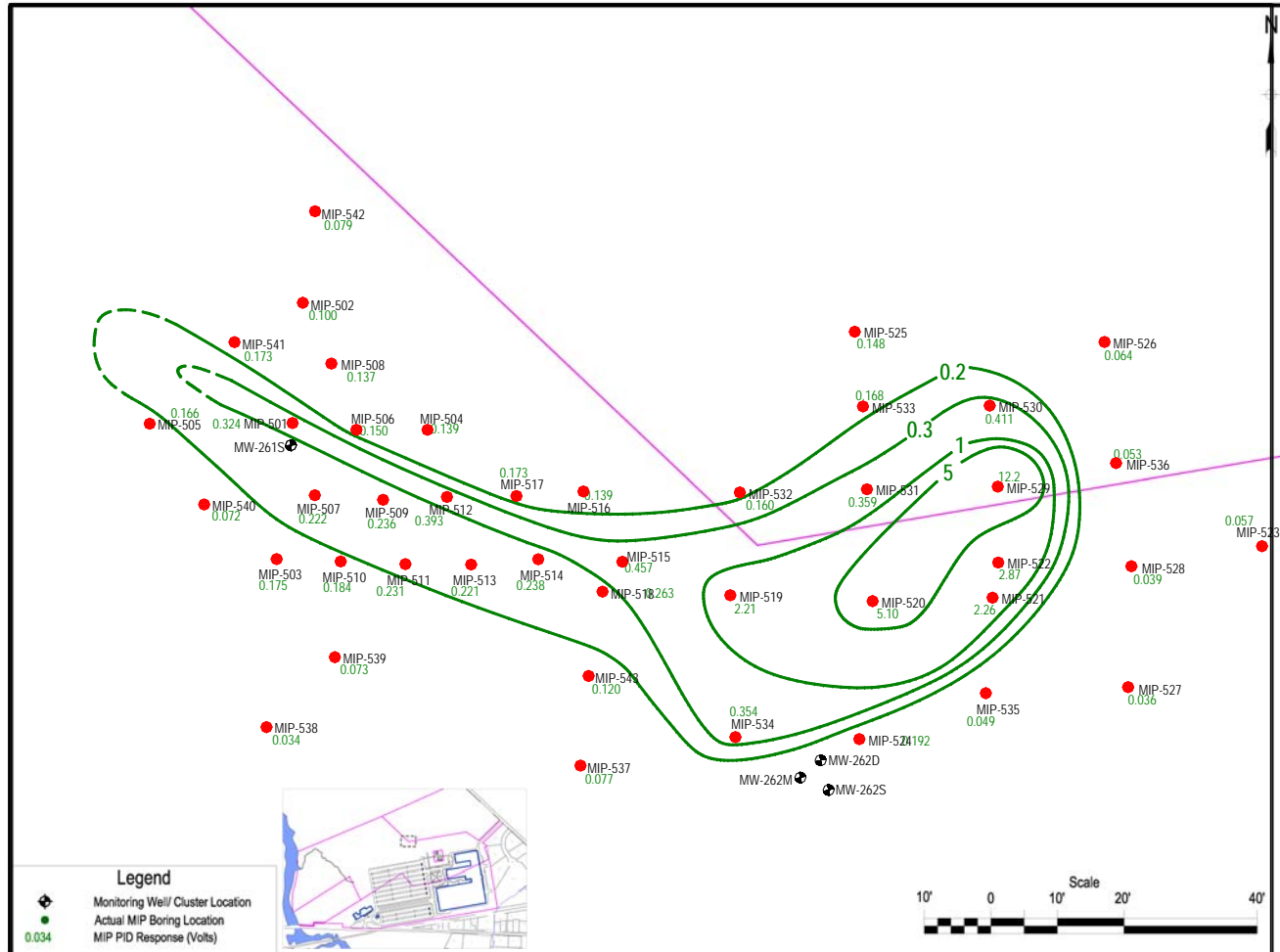

Figure 5 - Northern Area Soil Boring Results  
Former Raytheon Facility - Wayland, MA



Environmental - 102500000 - Phase 4 - April 2008/09/10/11/12/13/14/15/16/17/18/19/20/21/22/23/24/25/26/27/28/29/30/31/32/33/34/35/36/37/38/39/40/41/42/43/44/45/46/47/48/49/50/51/52/53/54/55/56/57/58/59/60/61/62/63/64/65/66/67/68/69/70/71/72/73/74/75/76/77/78/79/80/81/82/83/84/85/86/87/88/89/90/91/92/93/94/95/96/97/98/99/100/101/102/103/104/105/106/107/108/109/110/111/112/113/114/115/116/117/118/119/120/121/122/123/124/125/126/127/128/129/130/131/132/133/134/135/136/137/138/139/140/141/142/143/144/145/146/147/148/149/150/151/152/153/154/155/156/157/158/159/160/161/162/163/164/165/166/167/168/169/170/171/172/173/174/175/176/177/178/179/180/181/182/183/184/185/186/187/188/189/190/191/192/193/194/195/196/197/198/199/200/201/202/203/204/205/206/207/208/209/210/211/212/213/214/215/216/217/218/219/220/221/222/223/224/225/226/227/228/229/230/231/232/233/234/235/236/237/238/239/240/241/242/243/244/245/246/247/248/249/250/251/252/253/254/255/256/257/258/259/260/261/262/263/264/265/266/267/268/269/270/271/272/273/274/275/276/277/278/279/280/281/282/283/284/285/286/287/288/289/290/291/292/293/294/295/296/297/298/299/300/301/302/303/304/305/306/307/308/309/310/311/312/313/314/315/316/317/318/319/320/321/322/323/324/325/326/327/328/329/330/331/332/333/334/335/336/337/338/339/340/341/342/343/344/345/346/347/348/349/350/351/352/353/354/355/356/357/358/359/360/361/362/363/364/365/366/367/368/369/370/371/372/373/374/375/376/377/378/379/380/381/382/383/384/385/386/387/388/389/390/391/392/393/394/395/396/397/398/399/400/401/402/403/404/405/406/407/408/409/410/411/412/413/414/415/416/417/418/419/420/421/422/423/424/425/426/427/428/429/430/431/432/433/434/435/436/437/438/439/440/441/442/443/444/445/446/447/448/449/450/451/452/453/454/455/456/457/458/459/460/461/462/463/464/465/466/467/468/469/470/471/472/473/474/475/476/477/478/479/480/481/482/483/484/485/486/487/488/489/490/491/492/493/494/495/496/497/498/499/500/501/502/503/504/505/506/507/508/509/510/511/512/513/514/515/516/517/518/519/520/521/522/523/524/525/526/527/528/529/530/531/532/533/534/535/536/537/538/539/540/541/542/543/544/545/546/547/548/549/550/551/552/553/554/555/556/557/558/559/560/561/562/563/564/565/566/567/568/569/570/571/572/573/574/575/576/577/578/579/580/581/582/583/584/585/586/587/588/589/590/591/592/593/594/595/596/597/598/599/600/601/602/603/604/605/606/607/608/609/610/611/612/613/614/615/616/617/618/619/620/621/622/623/624/625/626/627/628/629/630/631/632/633/634/635/636/637/638/639/640/641/642/643/644/645/646/647/648/649/650/651/652/653/654/655/656/657/658/659/660/661/662/663/664/665/666/667/668/669/670/671/672/673/674/675/676/677/678/679/680/681/682/683/684/685/686/687/688/689/690/691/692/693/694/695/696/697/698/699/700/701/702/703/704/705/706/707/708/709/710/711/712/713/714/715/716/717/718/719/720/721/722/723/724/725/726/727/728/729/730/731/732/733/734/735/736/737/738/739/740/741/742/743/744/745/746/747/748/749/750/751/752/753/754/755/756/757/758/759/760/761/762/763/764/765/766/767/768/769/770/771/772/773/774/775/776/777/778/779/780/781/782/783/784/785/786/787/788/789/790/791/792/793/794/795/796/797/798/799/800/801/802/803/804/805/806/807/808/809/810/811/812/813/814/815/816/817/818/819/820/821/822/823/824/825/826/827/828/829/830/831/832/833/834/835/836/837/838/839/840/841/842/843/844/845/846/847/848/849/850/851/852/853/854/855/856/857/858/859/860/861/862/863/864/865/866/867/868/869/870/871/872/873/874/875/876/877/878/879/880/881/882/883/884/885/886/887/888/889/890/891/892/893/894/895/896/897/898/899/900/901/902/903/904/905/906/907/908/909/910/911/912/913/914/915/916/917/918/919/920/921/922/923/924/925/926/927/928/929/930/931/932/933/934/935/936/937/938/939/940/941/942/943/944/945/946/947/948/949/950/951/952/953/954/955/956/957/958/959/960/961/962/963/964/965/966/967/968/969/970/971/972/973/974/975/976/977/978/979/980/981/982/983/984/985/986/987/988/989/990/991/992/993/994/995/996/997/998/999/1000

# Source Area – MIP Investigation







# Soil Sampling Results

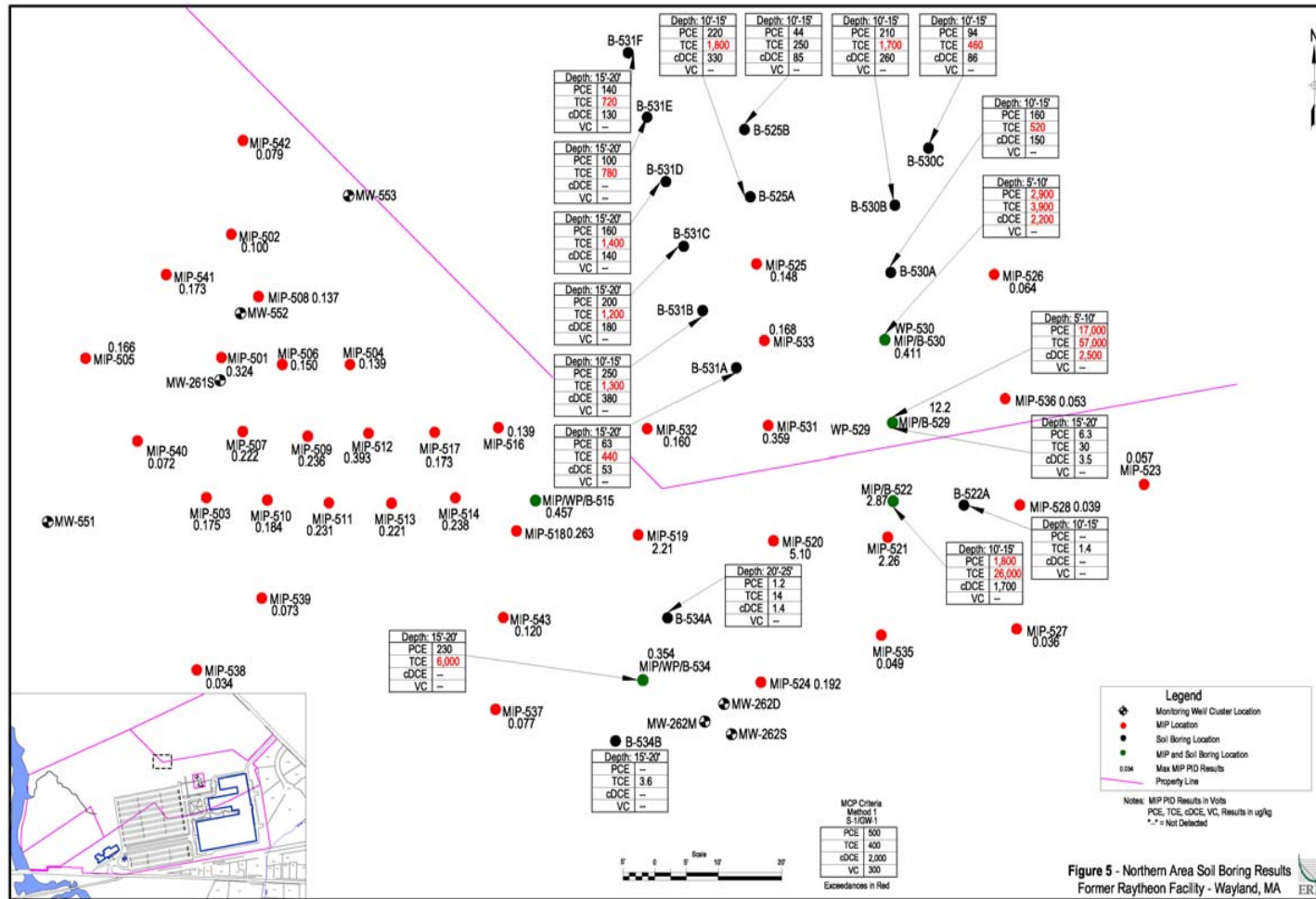

© Raytheon Company, 11022 Report - Phase 1 April 2008/09 ACTUAL, Rev. 09/2009/09 - 10/09/2009

# Additional Site Assessment Activities

- **February/March soil sampling**

- 20 soil samples analyzed for volatile organic compounds (VOCs):
  - PCE, TCE, and/or cis-1,2-dichloroethene (cDCE) were detected in 15 samples at concentrations greater than the applicable Method 1 GW-1/S-1 criteria
- 2 soil samples analyzed for polychlorinated biphenyl's (PCBs), Semi-VOCs, extractable petroleum hydrocarbons (EPH), and metals
  - No PCBs, SVOCs, or EPH were detected
  - No metals were detected above the S-1/GW-1 criteria
- 1 soil sample analyzed for waste characterization parameters using the toxicity characteristic leaching procedure (TCLP)
  - No compounds were detected above the regulatory criteria



# Source Area Investigation

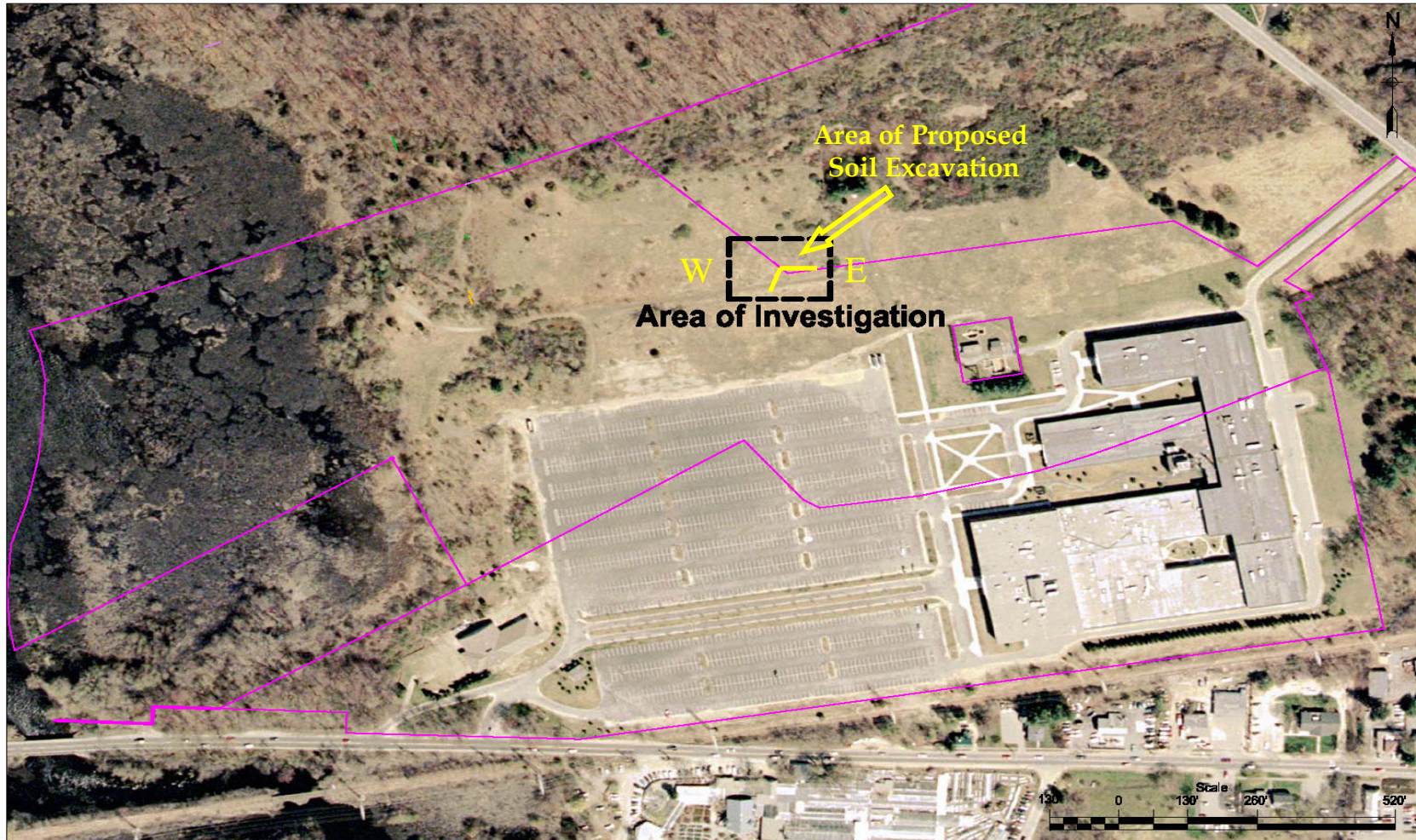

# Total VOC Concentration in Soil EVS Visualization

Raytheon

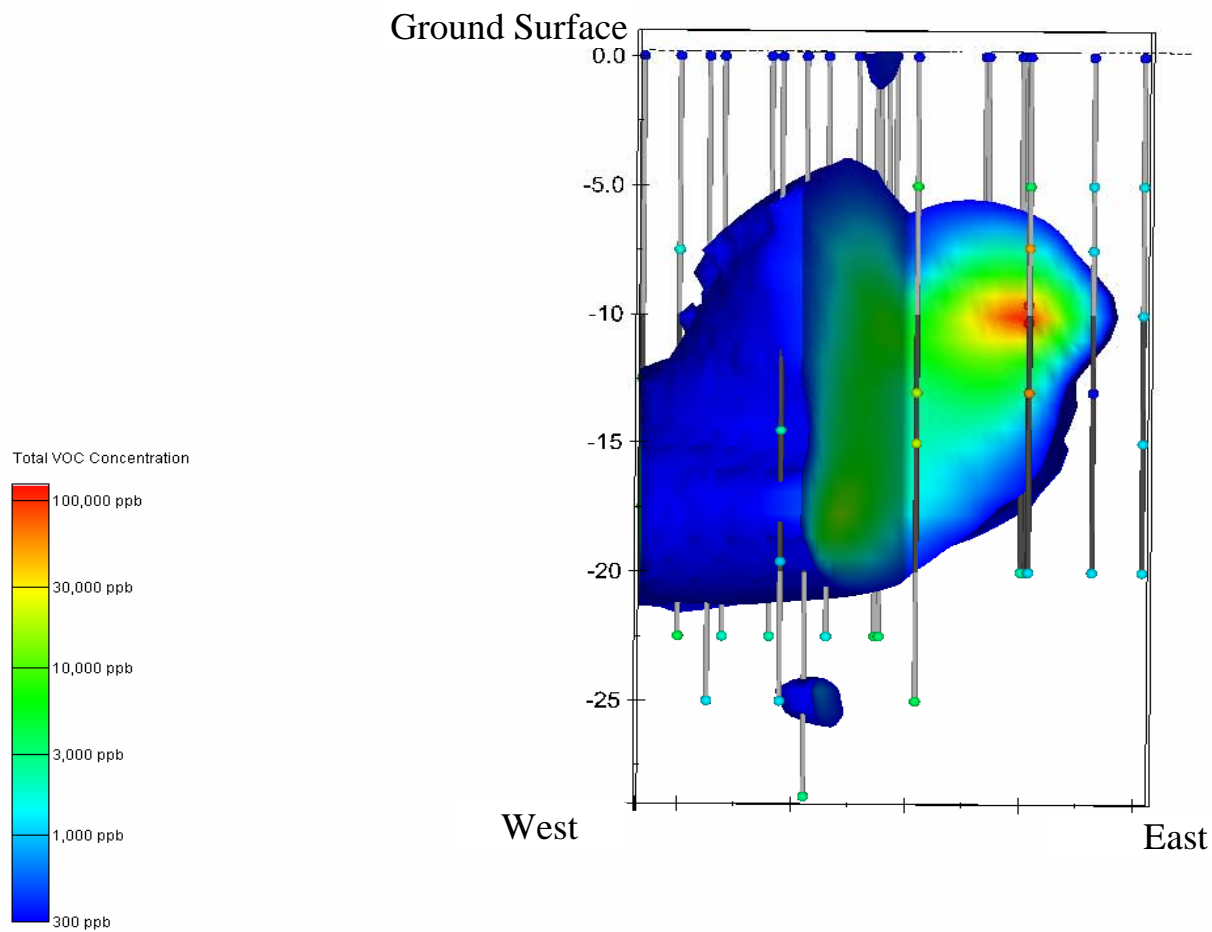

# Additional Site Assessment Activities (cont.)

Raytheon

- **Since submittal of the Phase II – Comprehensive Site Assessment**
  - Semi-annual groundwater gauging conducted at all accessible Site monitoring wells.
  - Groundwater samples collected from select monitoring wells at the Site:
    - 75 groundwater samples analyzed for CVOCs



# Groundwater Contour Map Upper Potentiometric Surface

**Raytheon**

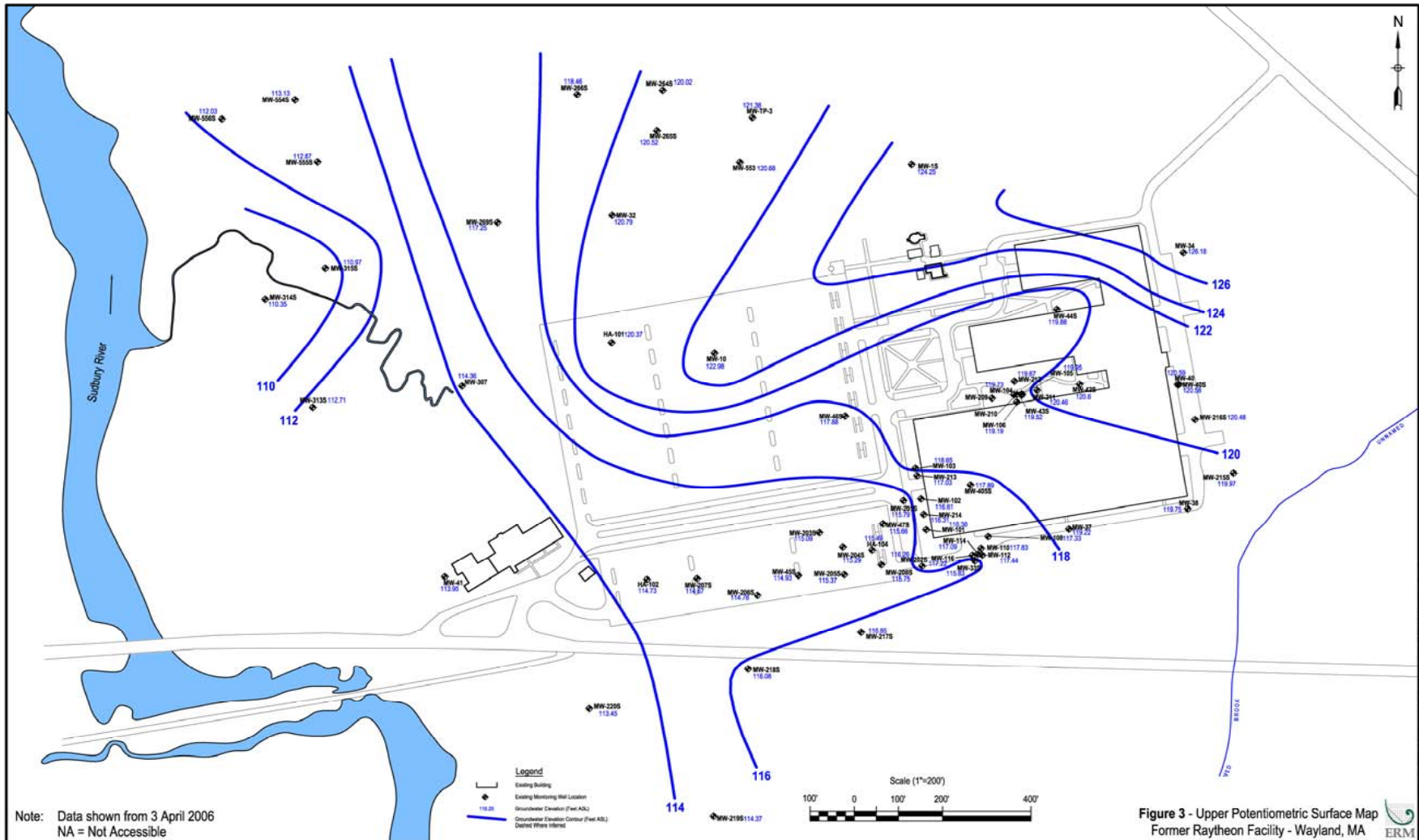



# Source Area TCE Concentration in Groundwater

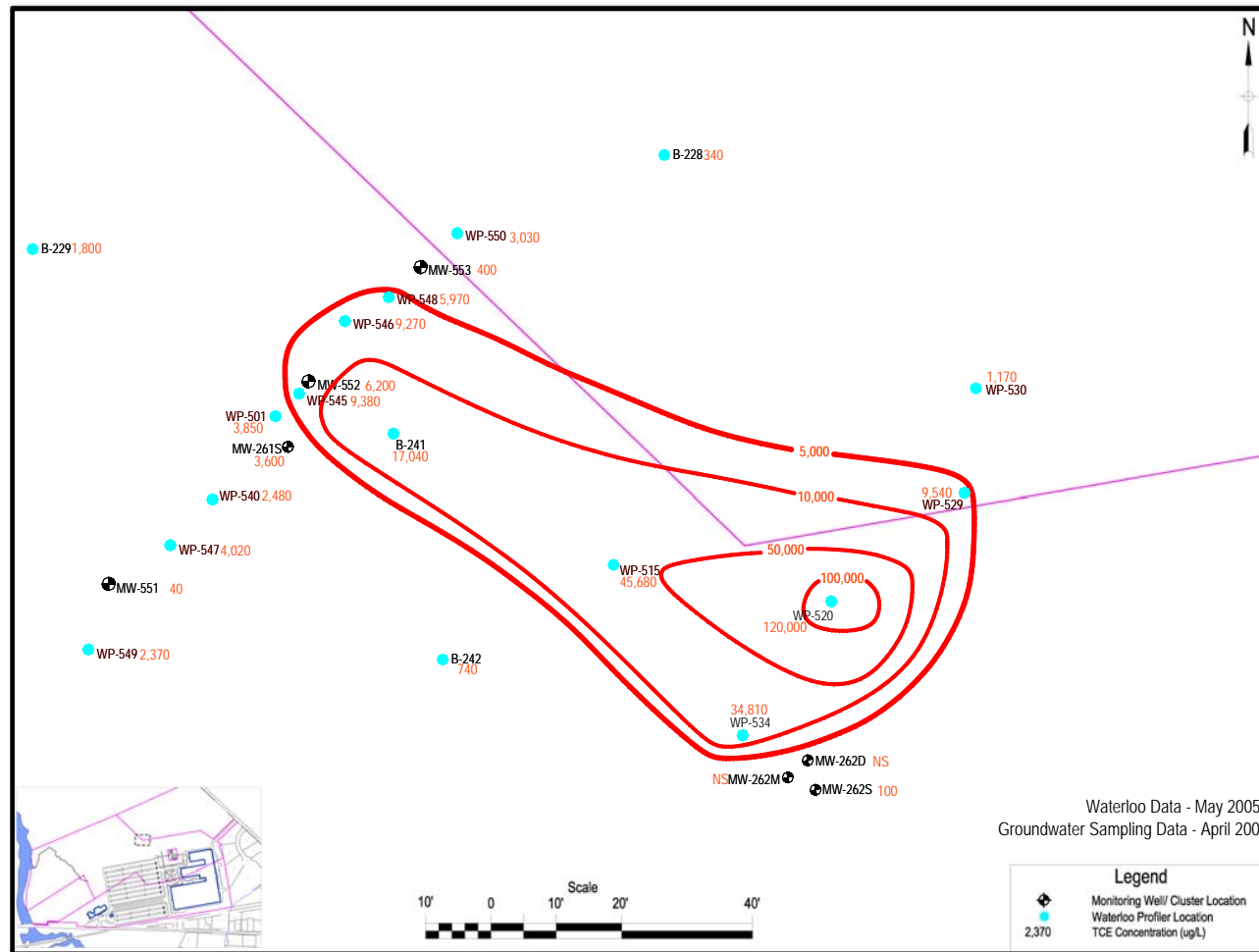



# Construction Layout – Proposed Work Zone

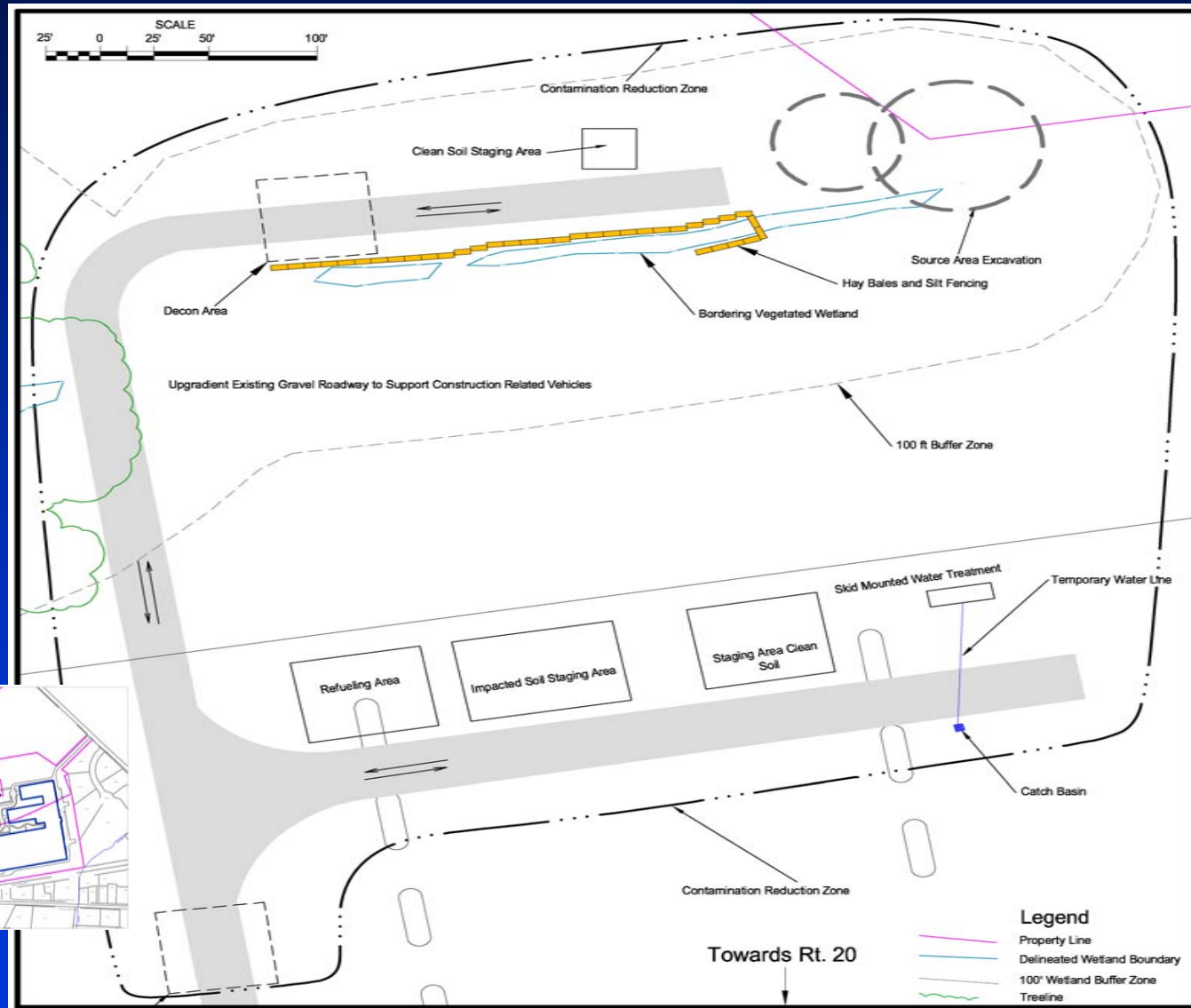

# Proposed Remedial Area

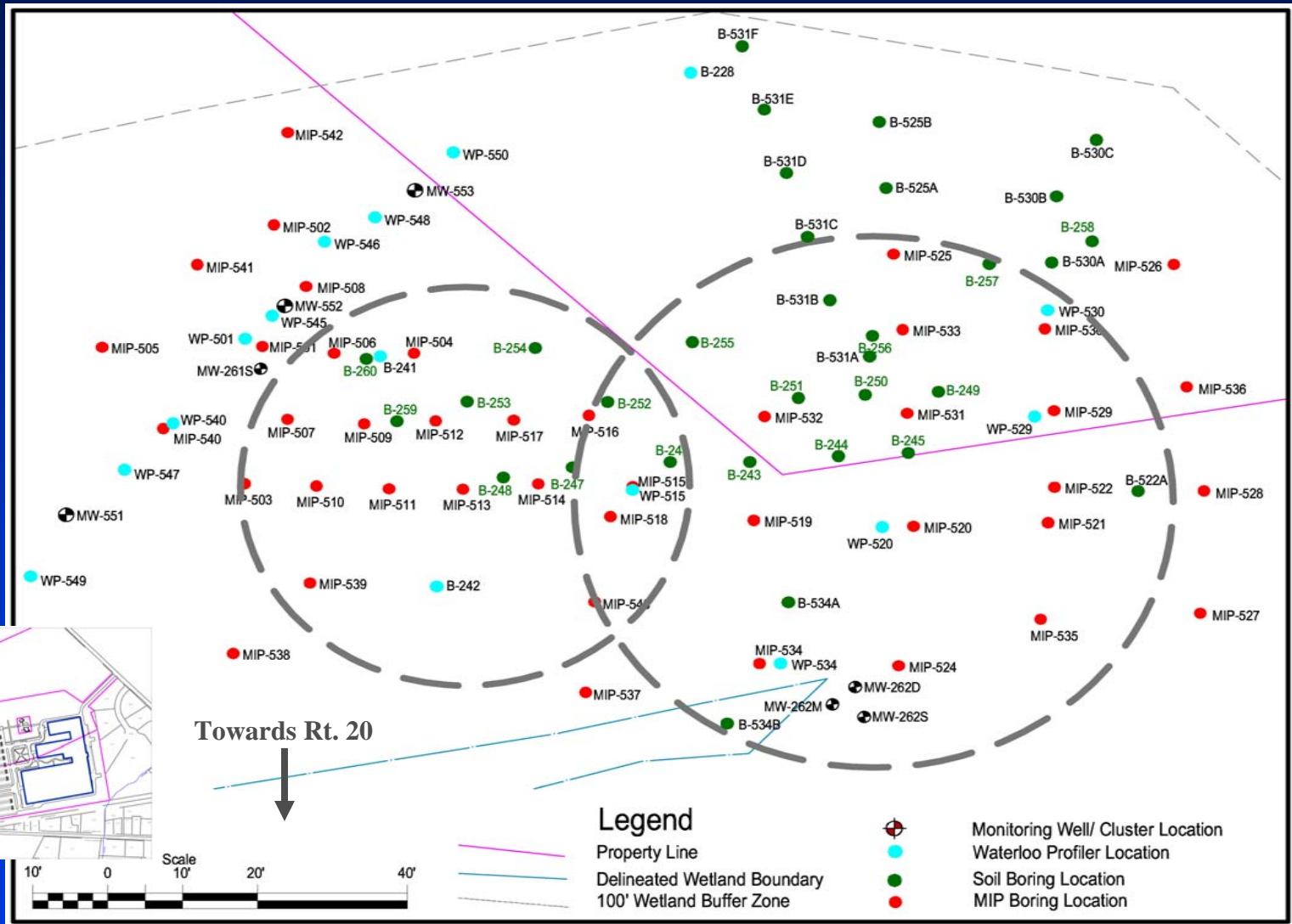

# Soil Remediation

## **Excavation of Source Area**

- Installation of one 80' diameter coffer dam and potentially a second 60' diameter coffer dam
- Dewatering and treatment
- Removal of impacted soil to a depth of 25'
- Segregation of “clean” and impacted soils
- Disposal of impacted soils off-site
- Backfill and installation of infiltration gallery
- Restoration of source area to existing conditions



# Groundwater Remediation

- **Monitor groundwater concentrations for one year to allow sub-surface conditions to equilibrate**
- **Implement bioremediation to treat residual plume**
- **Detailed injection plan will be developed based on new groundwater conditions**

# PIP Schedule

- **Draft Phase IV have been submitted for public comment on May 17, 2006**
  - Public comments on Draft Phase IV – RIP due on June 16, 2006 to:
    - Louis Burkhardt  
Raytheon Company  
Mail Stop 1880  
528 Boston Post Road  
Sudbury, MA 01776
- **A summary of the comments received and a response to those comments will be prepared**
- **Documents will be made available at the information repositories (Public Library and Board of Health) and web site**

# Update on Other Site Activities

- Southern Area Groundwater Remediation Activities
  - Remedy Operation Status (ROS) report to be submitted to MA DEP in May 2006
  - Continue to monitor groundwater to evaluate the efficacy of the ISCO remedial application
- Wetland Area Monitoring
  - Currently in third year of annual monitoring, will be summarized in the ROS report planned for November 2006.



**Q & A**